

A/16067/279/93
 Planning Permit No. _____
APPROVED
 SUBJECT TO THE CONDITIONS OF THIS OFFICE LETTER.
 No. A1/21557/93 Date 11/3/93
 B.K. Subramanian
 22/11/93
 FOR MEMBER SECRETARY
 MADRAS METROPOLITAN
 DEVELOPMENT AUTHORITY
 MADRAS 600 006.

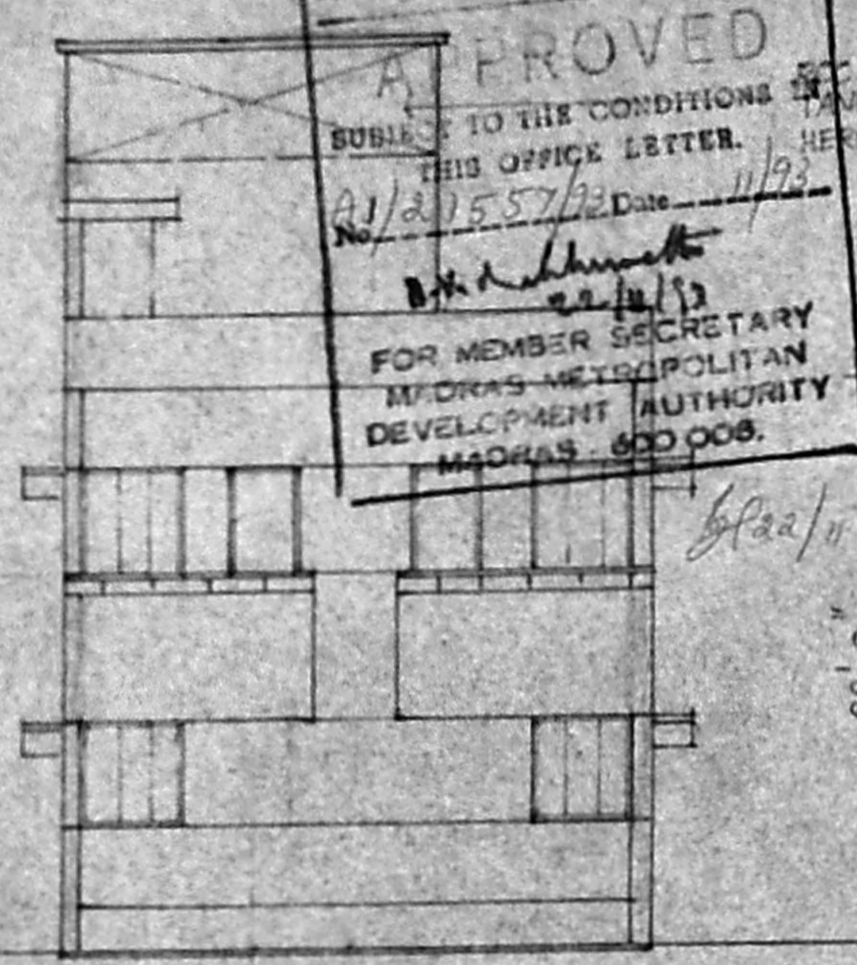

ELEVATION

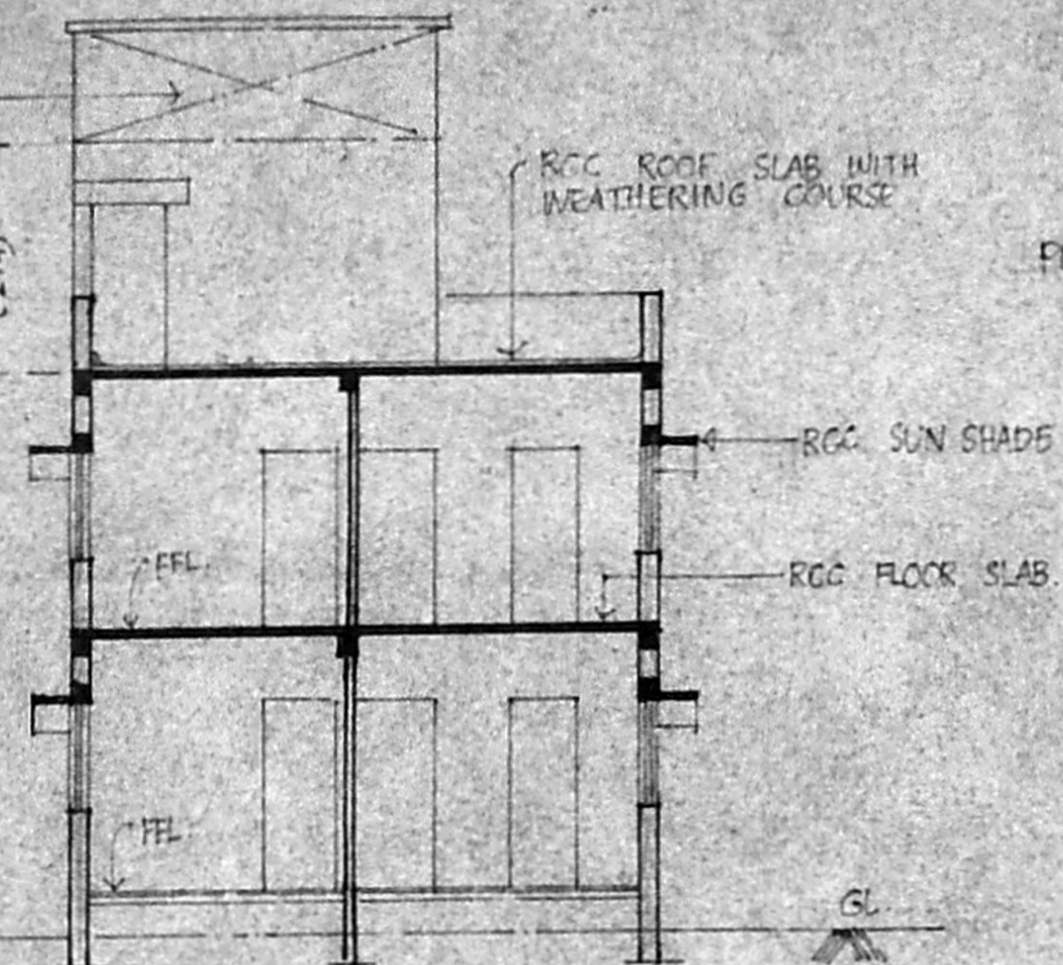

SECTION AT A-B
 SCALE = 1" = 8'-0" (1:100)

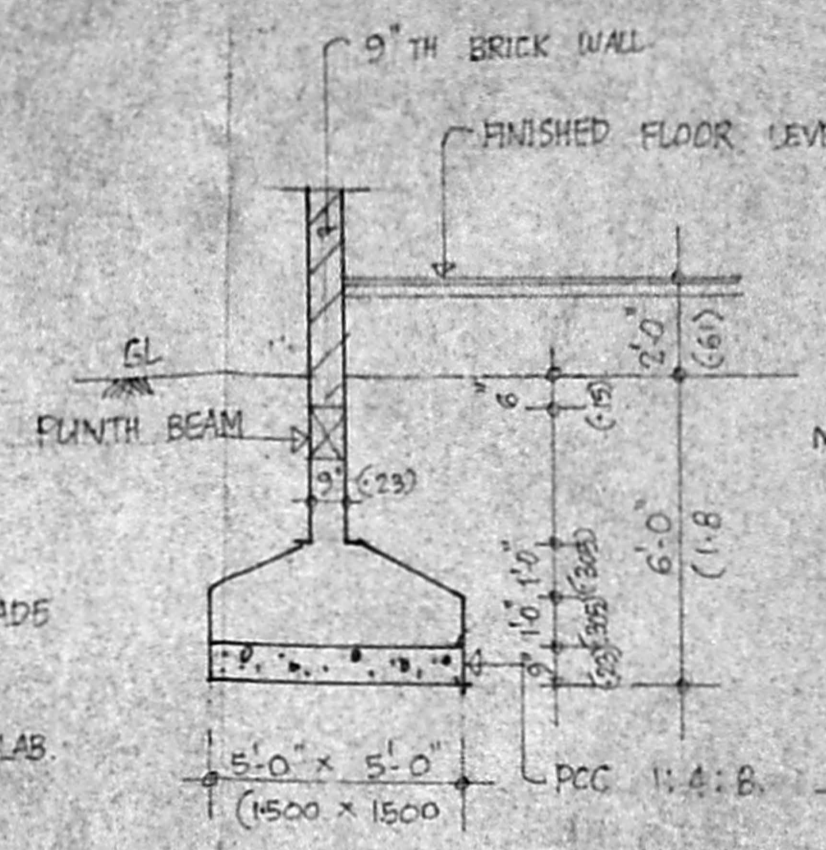

FOUNDATION DETAIL
 SCALE = 1" = 4'-0" (1:50)

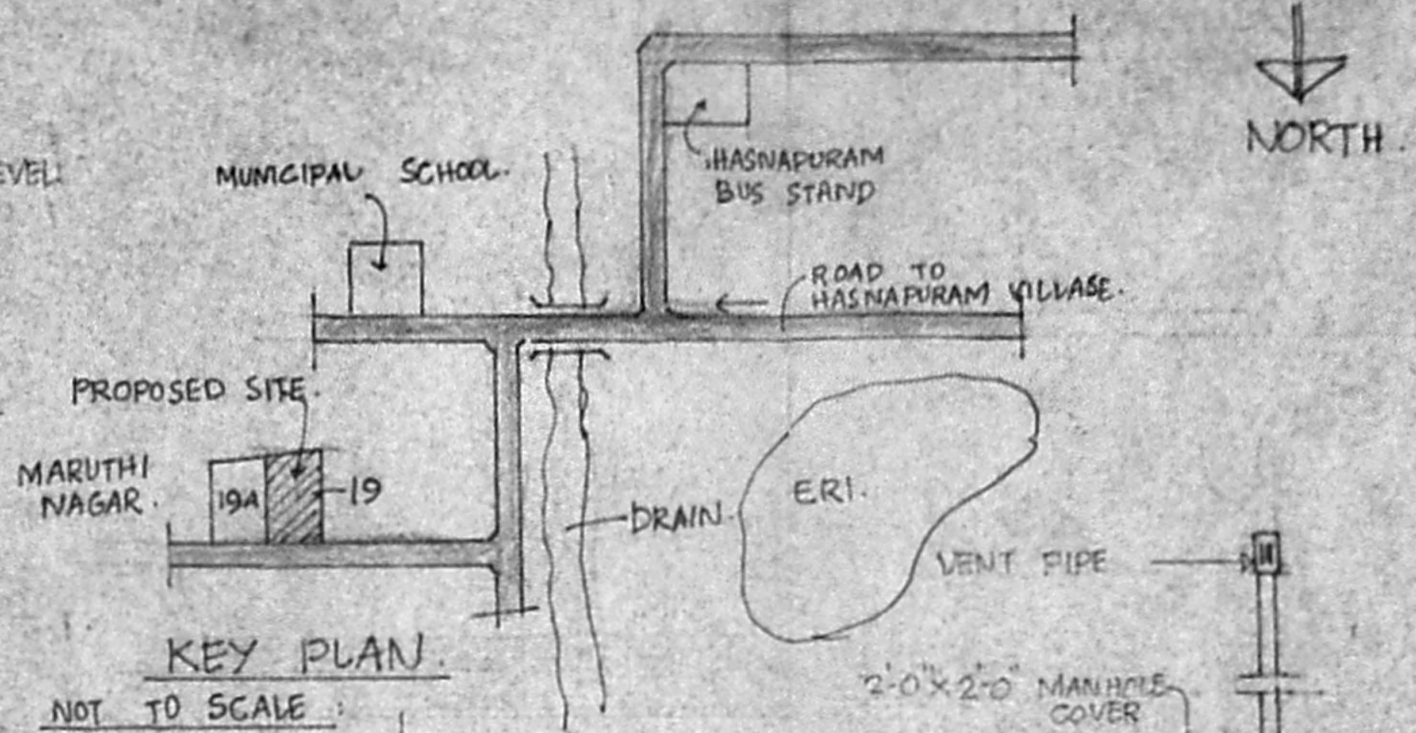

KEY PLAN
 NOT TO SCALE

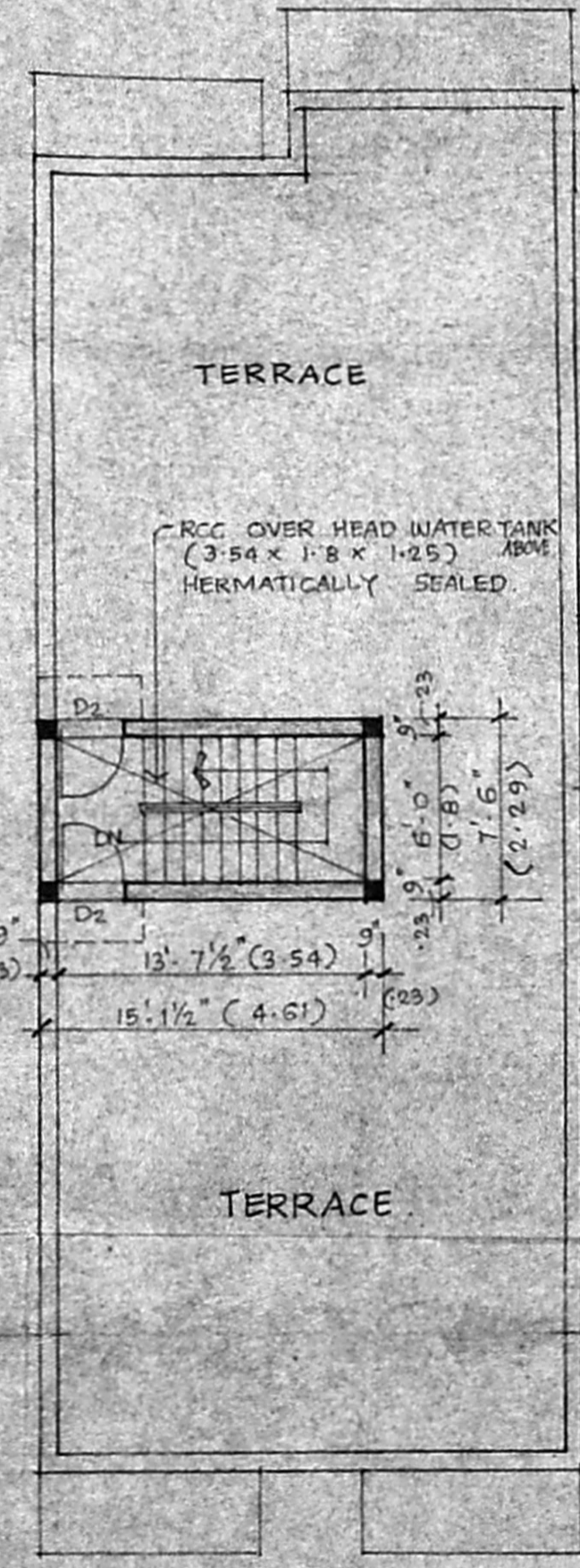

TERRACE PLAN
 SCALE = 1" = 8'-0" (1:100)

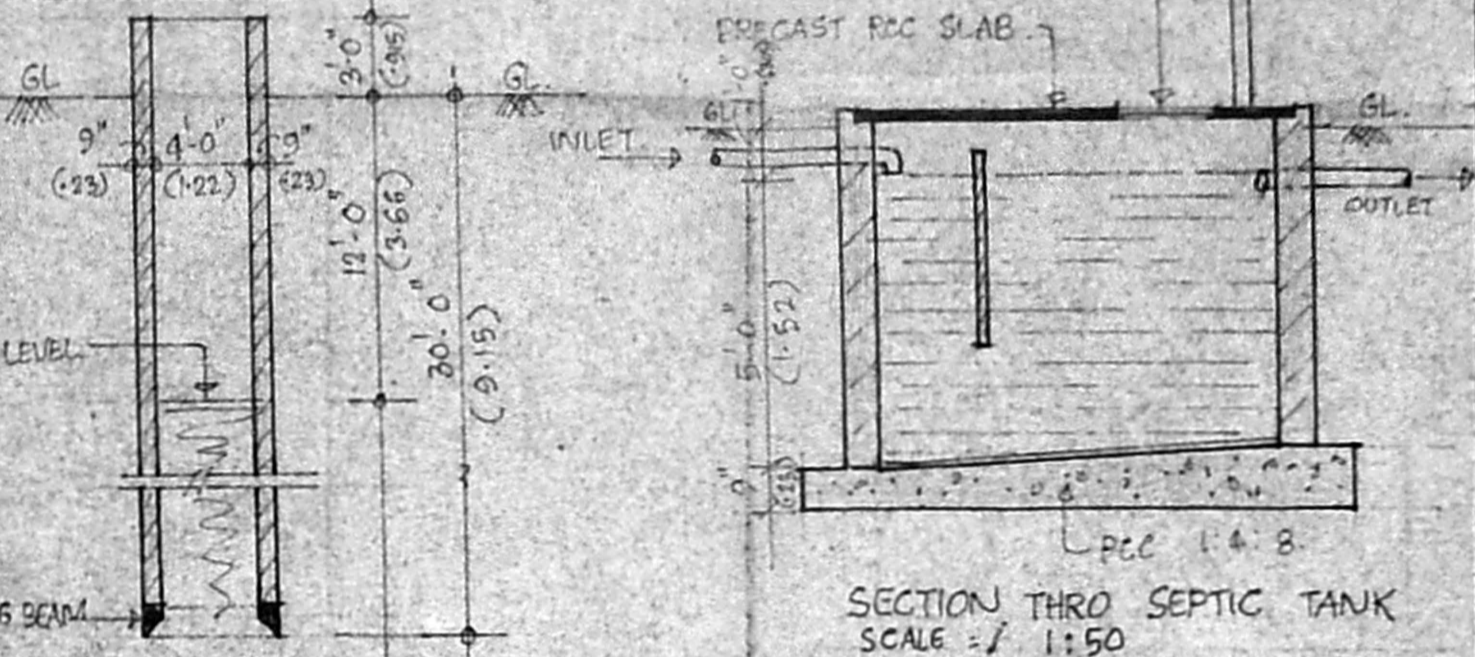

SECTION THRO SEPTIC TANK
 SCALE = 1" = 5'-0" (1:50)

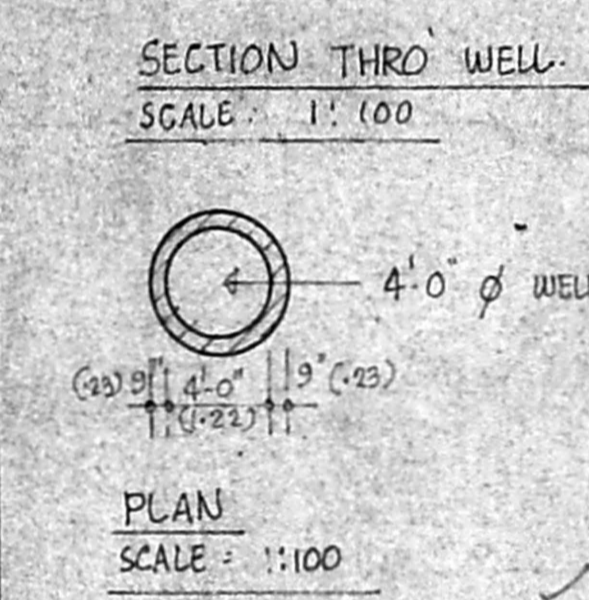

SECTION THRO WELL
 SCALE = 1" = 10'-0" (1:100)

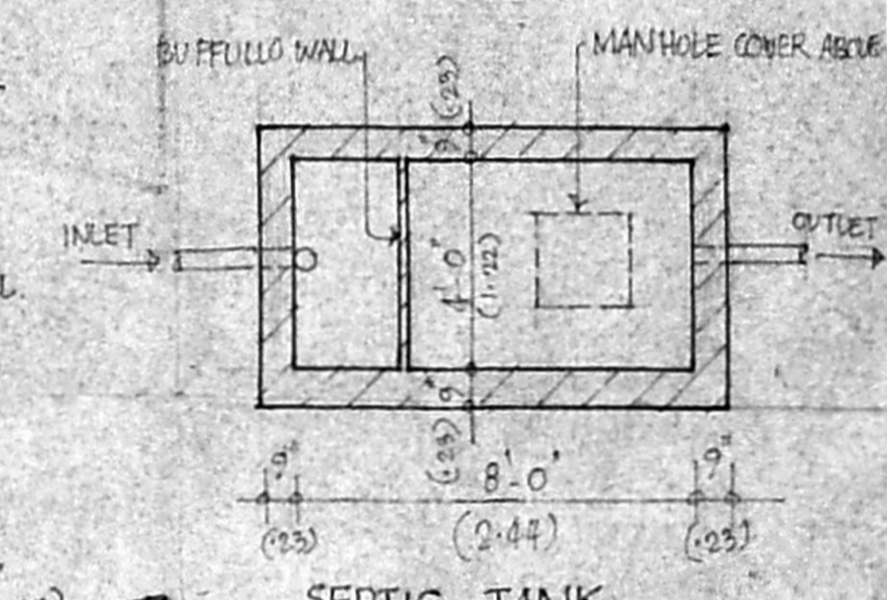

SEPTIC TANK PLAN
 SCALE = 1" = 5'-0" (1:50)

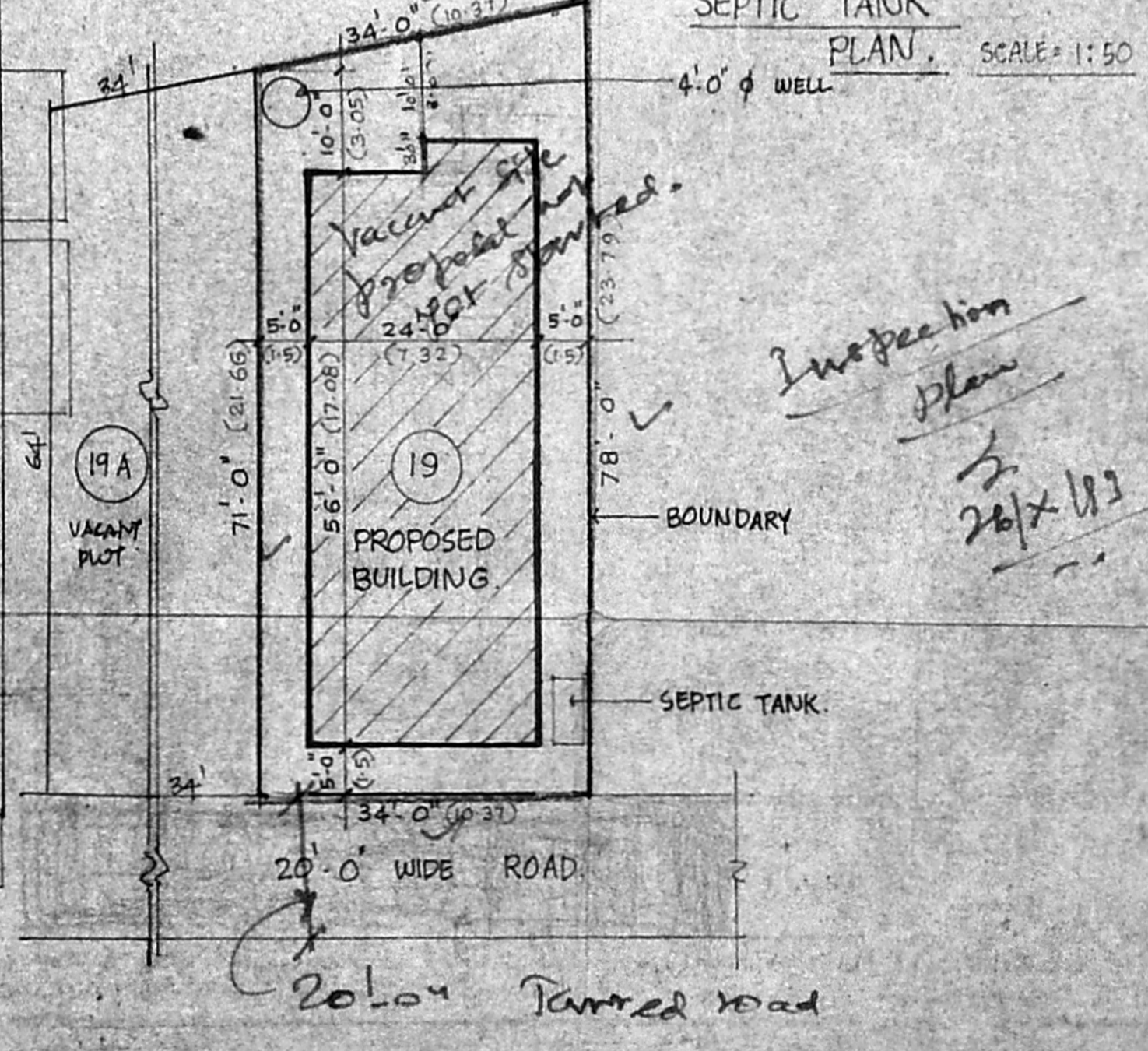

SITE PLAN (RESIDARY PLOT DETAILS)
 SCALE = 1" = 16'-0" (1:200)

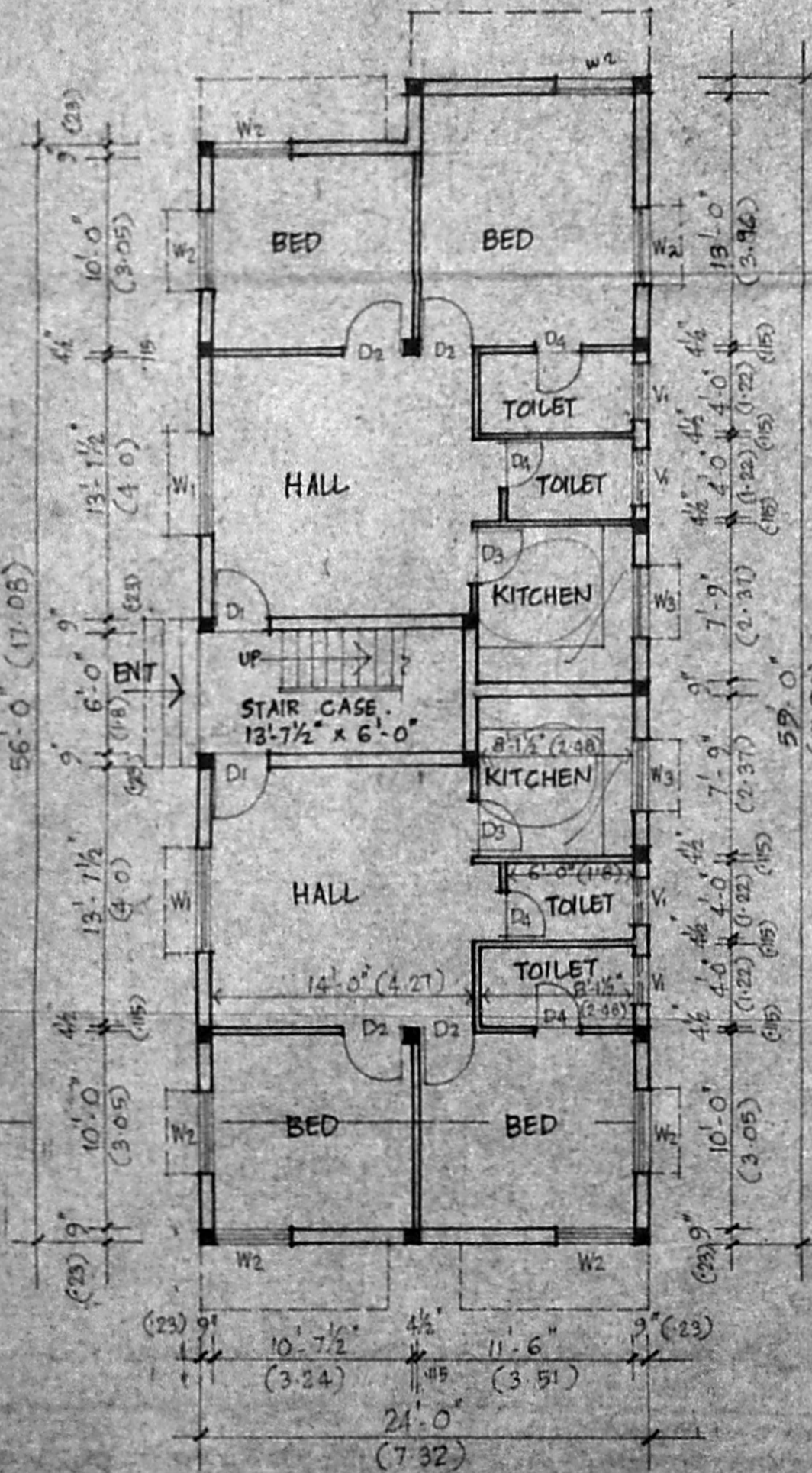

GROUND FLOOR PLAN
 SCALE = 1" = 8'-0" (1:100)

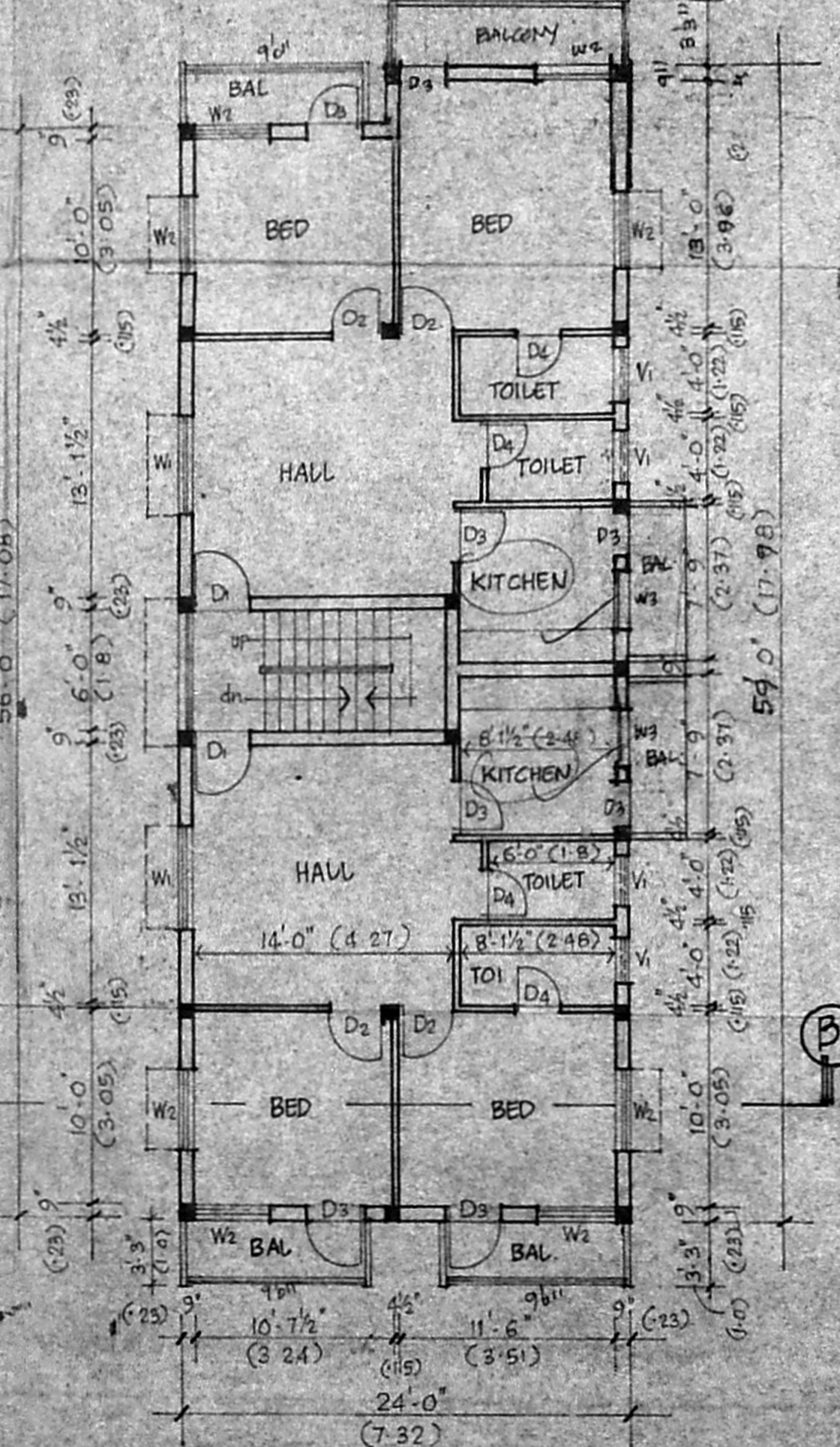

FIRST FLOOR PLAN
 SCALE = 1" = 8'-0" (1:100)

SCHEDULE OF JOINERY

D1	T.W. PANELLED DOOR	3'-3" x 7'-0" (99 x 21)
D2	W.D. FLUSH DOOR	3'-0" x 7'-0" (915 x 21)
D3	PANELLED DOOR	2'-9" x 7'-0" (84 x 21)
D4		2'-6" x 7'-0" (76 x 21)
W1	W.D. GLAZED WINDOW	5'-0" x 4'-0" (15 x 12)
W2		4'-0" x 4'-0" (12 x 12)
W3	W.D. PANELLED	AP/21557/93
V1	GLAZED VENTILATOR	3'-0" x 2'-0" (915 x 61)

Seating plan
 of
 (11/3/93)

COLOUR REFERENCE :

PROPOSED WORK SHOWN THUS	=====
ROADS	=====
SITE BOUNDARY	=====

AREA STATEMENT

PLOT AREA :
 GROUND FLOOR AREA : 1380 SQ. FT.
 FIRST FLOOR AREA : 1545 SQ. FT.

PROPOSED RESIDENTIAL FLATS
 AT PLOT No. 19 IN S.No.
 40/1A1 OF HASNAPURAM
 VILLAGE - MARUTHI NAGAR.

S.vedavalli
 Power of Attorney Holder

OWNER
 S. VENUGOPAL
 ASSISTANT
 CONSULTING CIVIL ENGINEER
 LICENSE SURVEYOR CLASS 1
 CORPORATION OF MADRAS
 10, NEELAKSHMI STREET
 TAMBAKKAM (LAKSHMI)
 MADRAS-600 033
 LICENCED SURVEYOR.